

Type 8.DIN

STANDARD SIZES

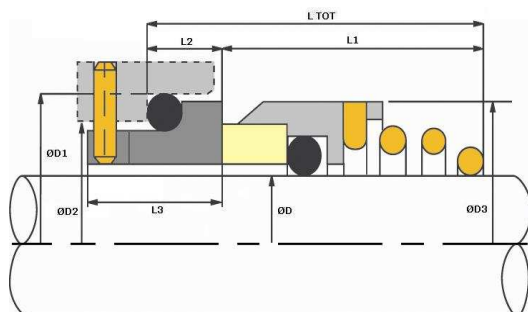
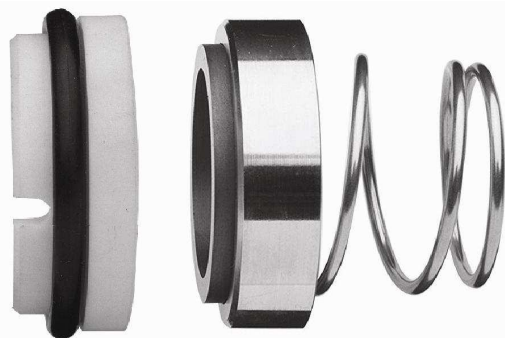

Metric Size D	Size Code	D1	D2	D3	L1	L2	L3	L TOT	SLOT WIDTH	SLOT DEPTH
10	0100	21.00	17.00	19.00	15.50	10.00	16.50	25.50	4.00	5.00
12	0120	23.00	19.00	21.00	16.00	10.00	16.50	26.00	4.00	5.00
14	0140	25.00	21.00	23.00	16.50	10.00	16.50	26.50	4.00	5.00
16	0160	27.00	23.00	26.00	18.00	10.00	16.50	28.00	4.00	5.00
18	0180	33.00	27.00	29.00	19.50	11.50	18.50	31.00	4.00	5.50
20	0200	35.00	29.00	31.00	22.00	11.50	18.50	33.50	4.00	5.50
22	0220	37.00	31.00	33.00	21.50	11.50	18.50	33.00	4.00	5.50
24	0240	39.00	33.00	35.00	23.50	11.50	18.50	35.00	4.00	5.50
25	0250	40.00	34.00	36.00	26.50	11.50	18.50	38.00	4.00	5.50
28	0280	43.00	37.00	40.00	26.50	11.50	18.50	38.00	4.00	5.50
30	0300	45.00	39.00	43.00	26.50	11.50	18.50	38.00	4.00	5.50
32	0320	48.00	42.00	46.00	28.50	11.50	18.50	40.00	4.00	5.50
35	0350	50.00	44.00	49.00	28.50	11.50	18.50	40.00	4.00	5.50
38	0380	56.00	49.00	53.00	33.50	14.00	21.50	47.50	5.00	5.50
40	0400	58.00	51.00	56.00	36.00	14.00	21.50	50.00	5.00	5.50
43	0430	61.00	54.00	59.00	38.50	14.00	21.50	52.50	5.00	5.50
45	0450	63.00	56.00	61.00	39.50	14.00	21.50	53.50	5.00	5.50
48	0480	66.00	59.00	64.00	46.00	14.00	21.50	60.00	5.00	5.50
50	0500	70.00	62.00	66.00	45.00	15.00	22.50	60.00	5.00	5.50
53	0530	73.00	65.00	69.00	47.00	15.00	22.50	62.00	5.00	5.50
55	0550	75.00	67.00	71.00	49.00	15.00	22.50	64.00	5.00	5.50
58	0580	78.00	70.00	76.00	55.00	15.00	22.50	70.00	5.00	5.50
60	0600	80.00	72.00	78.00	55.00	15.00	22.50	70.00	5.00	5.50
65	0650	85.00	77.00	84.00	55.00	15.00	22.50	70.00	5.00	5.50
68	0680	90.00	81.00	88.00	55.00	18.00	25.00	73.00	5.00	5.50
70	0700	92.00	83.00	90.00	57.00	18.00	25.00	75.00	5.00	5.50
75	0750	97.00	88.00	98.00	62.00	18.00	25.00	80.00	5.00	5.50
80	0800	105.00	95.00	100.00	61.80	18.20	25.70	80.00	5.00	5.50

Metric shaft size, conical spring, direction dependent 'O'-ring mounted rotary with long style 'O'-ring mounted seat to DIN housing sizes. Please state rotation required when ordering. Suitable for medium pump duties.

STANDARD FACE MATERIALS
 Rotary Face: Carbon, RB Silicon Carbide, Tungsten Carbide.

Seat Ring: Ceramic, RB Silicon Carbide, Tungsten Carbide.

Maximum Operating Limits

Pressure 180psi Speed 15m/s
 Temperature -40 to +180°C
 Limits are dependant upon shaft size, shaft speed, temperature, and media to be sealed.